

SYRIA REFUGEE RESPONSE

LEBANON North Governorate, Tripoli, Batroun, Bcharreh, El Koura, El Minieh-Dennieh, Zgharta Districts (T+5) Reaching the Most Vulnerable Localities in Lebanon, Health centers PHC,SHC and MMU



| Number | P_Code | Longitude_E | Latitude_N | ACS_CODE | Governorate | District | Cadastral Name | Village | Health Facility Information | Name from MOPH List Arabic | Name from MOPH List English |
|--------|--------------|-------------|-------------|----------|-------------|-------------------|---------------------|---------------------|--|----------------------------|---|
| 74 | 72115_31_001 | 35.845791 | 34.399315 | 32185 | North | El Koura | Ras Masqa | Dahr el Ain - Koura | CARITAS Lebanon Primary Health Care Center | | |
| 75 | 72213_31_001 | 35.8713889 | 34.4513689 | 32231 | North | El Minieh-Dennieh | Beddouai | El Beddouai | Nahda Clinic | | |
| 76 | 72273_31_001 | 35.9426111 | 34.4764844 | 32271 | North | El Minieh-Dennieh | Minia | El Minia | Al Nahda Association | | |
| 77 | 72713_31_001 | 36.0286111 | 34.3836111 | 32711 | North | El Minieh-Dennieh | Sir Ed-Dennieh | Sir Ed-Dennieh | Al Imran PHC | | |
| 78 | 73176_31_001 | 35.8118593 | 34.4495586 | 31176 | North | Tripoli | Minia N2 | El Minia | Al Imran Medical Center | | Al Imran health center/ minia |
| 79 | 73151_31_001 | 35.850097 | 34.487361 | 31151 | North | Tripoli | Trablous El-Oqobbe | Qobbe | Qobbe Medical center | | |
| 80 | 73143_31_001 | 35.8457086 | 34.4374857 | 31141 | North | Tripoli | Trablous Es-Souayqa | Tripoli | Al Zahraa Clinic - Jabal Mohsen | | العيادة العامة الجبلية Azzhraa medical center |
| 81 | 73113_31_001 | 35.842192 | 34.426014 | 31111 | North | Tripoli | Trablous Ez-Zeitoun | Abou Samra | Al Bachaer PHC | | |
| 82 | 73111_31_003 | 35.85203121 | 34.43011884 | 31111 | North | Tripoli | Trablous Ez-Zeitoun | Tripoli | CARITAS Lebanon Primary Health Care Center | | |
| 83 | 73111_31_004 | 35.85263121 | 34.43011884 | 31111 | North | Tripoli | Trablous Ez-Zeitoun | Tripoli | Dar El Zahraa Hospital - Abu Samra | | |
| 84 | 73113_31_005 | 35.85263121 | 34.43011884 | 31111 | North | Tripoli | Trablous Ez-Zeitoun | Tripoli | Al Dawaa Clinic - Tabbaneh | | |
| 85 | 73111_31_006 | 35.85263121 | 34.43011884 | 31111 | North | Tripoli | Trablous Ez-Zeitoun | Trablous Ez-Zeitoun | Diagnostic Facilities | | |
| 86 | 73166_31_001 | 35.8311997 | 34.4361929 | 31166 | North | Tripoli | Trablous jardins | Tripoli | Karamah PHC | | مركز كرامه الخيرية Karamah charity center |

1 : Number
72111_31_001 : Pcode
7211 : ACS code
3 : Health Sector
1 : Primary Health Care Center
001 : Number of The PHC per Cadastral Area

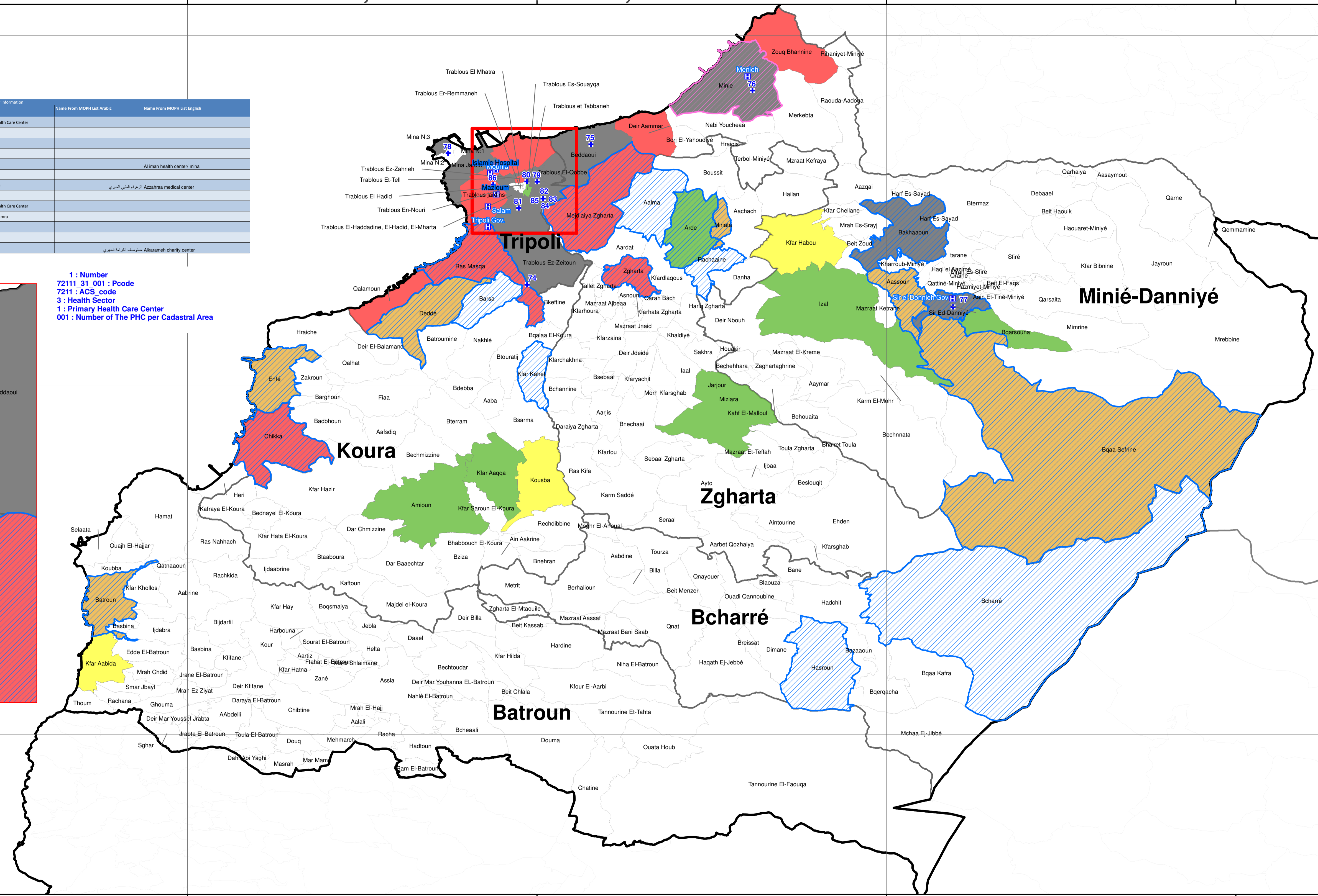
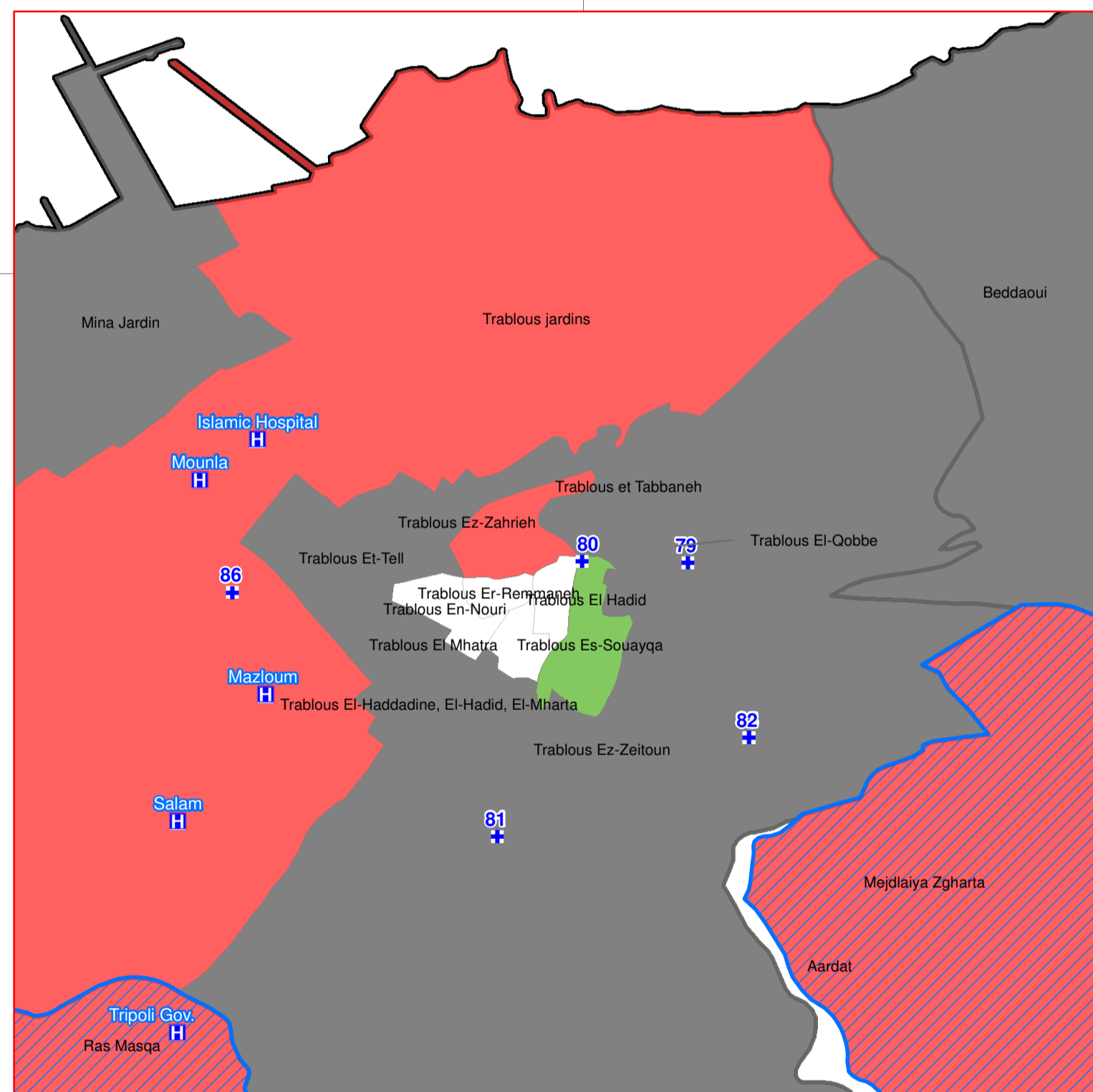

Legend

- Humanitarian Primary Health Care Centers (PHC)
- Secondary Health Care Centers

Mobile Medical Unit (MMU_code), Organization

- MMU_001, IMC + Renee Mouawad Foundation
- MMU_002, IMC + AL Nahda Association

36 / 242 Most Vulnerable Localities in Lebanon

- Most Vulnerable (48% SYR Refugees / 39% Leb Por)
- 2nd Most Vulnerable (18% SYR Refugees / 11% Leb Por)
- 3rd Most Vulnerable (9% SYR Refugees / 6% Leb Por)
- 4th Most Vulnerable (6% SYR Refugees / 5% Leb Por)
- 5th Most Vulnerable (4% SYR Refugees / 5% Leb Por)

Governorate
Caza

Notes
The boundaries, names and designations used on this map do not imply official endorsement of the United Nations. All data used are the best available at the time of map production.

Data Sources:
- Lebanese Border, Caza and Cadastral Boundaries: NPMP/PL 2005.
- Geographic Projection WGS 1984

Calculation of the Most Vulnerable Localities was based on the following data sources:
1- Cadastral Boundary Shapefile which includes the 3rd admin level population distribution. The source of the shapefile is the CDR (Council for Development and reconstruction)
2- UNDP study of 2008. It states that 28.55% of the Lebanese population is estimated to be living under 4USD/capita/day based on data collected in 2004.
The poverty estimates from this study gives break down on "combined Caza" level (admin level 2), this is assumed to be same for all the municipalities under the caza boundaries.
3- The refugee population distribution. This data is frequently by UNHCR registration unit.
The top quintile of the vulnerability mapping includes 36 from 242 localities
4- Health data: Ministry of Public Health-Lebanon, Health 3w Matrix

GIS and Mapping by UNHCR. For Information and updates contact Jad Ghosn: ghosn@unhcr.org
Maroun Sader: sader@unhcr.org
Map Production Date: 14 May 2014

