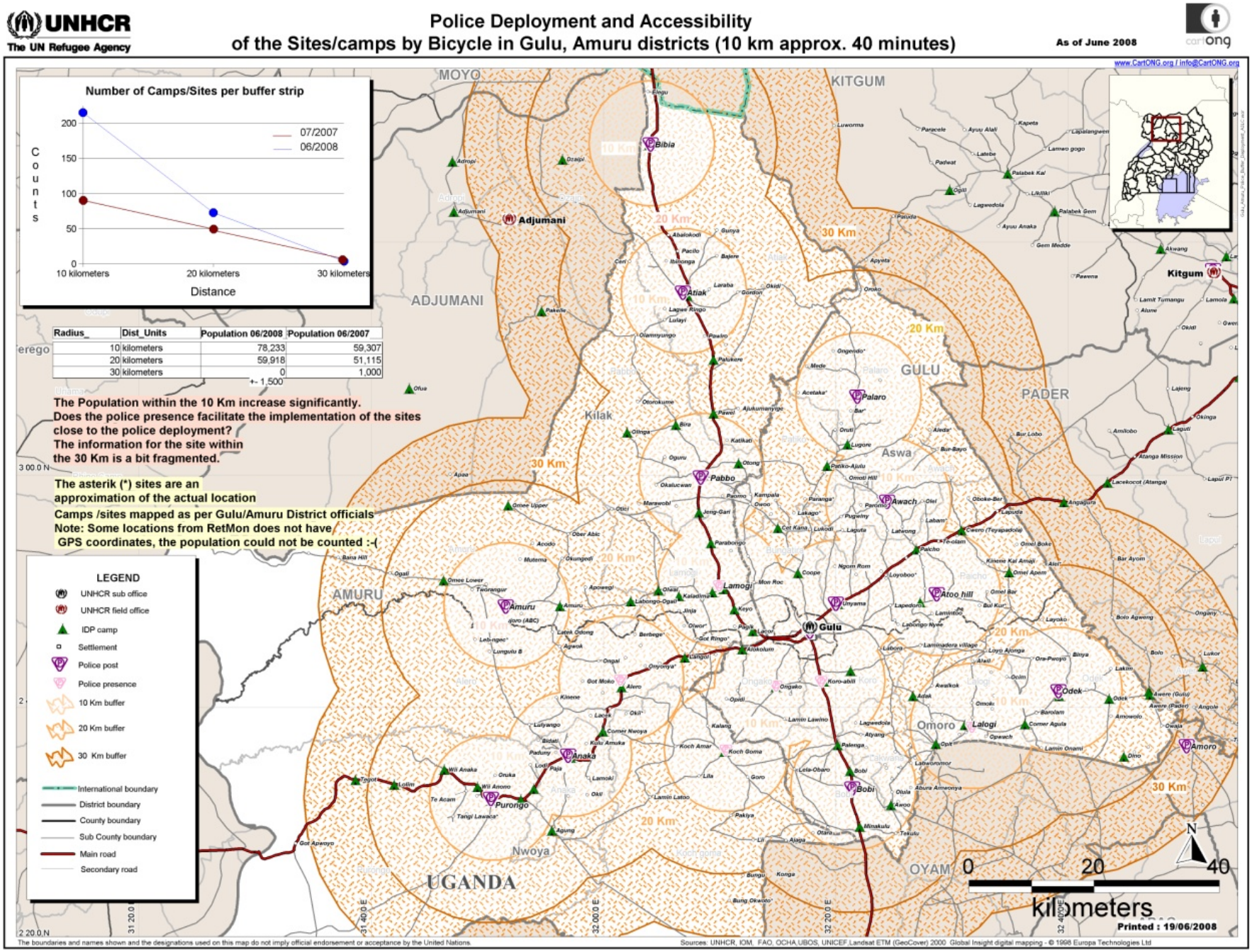Map 1.9: Police Deployment and Accessibility of the Sites/Camps in Gulu and Amuru Districts (June 2008).